

APRIL 1, 2018
 SCALE 1 INCH = 200 FEET
 MAINE STATE PLANE COORDINATE GRID, EAST ZONE, NAD 1983, US FEET

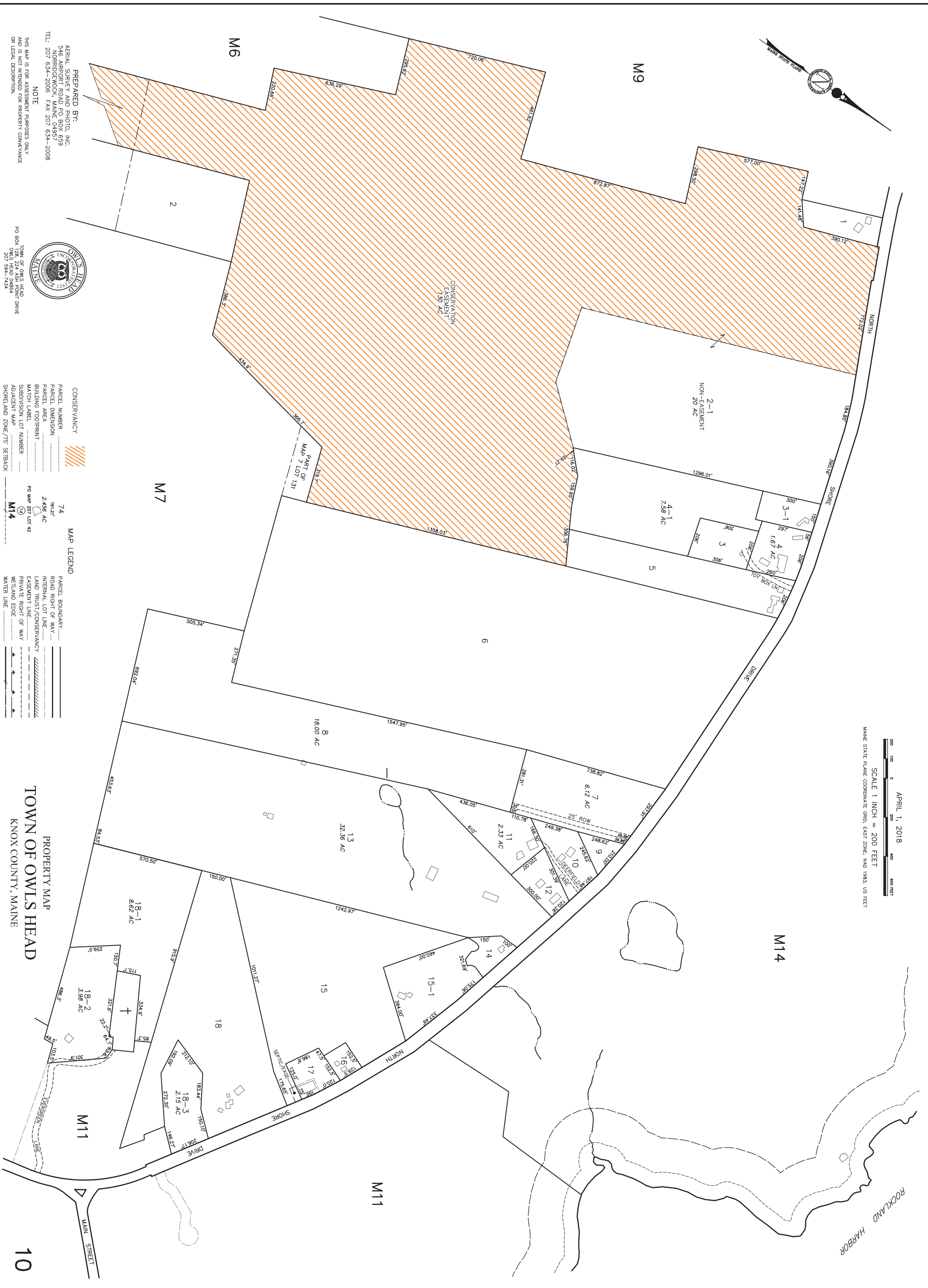

PREPARED BY:
 AERIAL SURVEY AND PHOTO, INC.
 546 AIRPORT ROAD PO BOX 639
 NORRIDGEWOCK, MAINE 04957
 TEL: 207 634-2006 FAX 207 634-2008

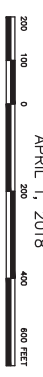

TOWN OF OWLS HEAD
 PO BOX 128, 224 ASH POINT DRIVE
 OWLS HEAD 04854
 207 594-7434

CONSERVANCY
 PARCEL NUMBER
 PARCEL DIMENSION
 PARCEL AREA
 BUILDING FOOTPRINT
 MATCH LABEL
 SUBDIVISION LOT NUMBER
 ADJACENT MAP
 SHORELAND ZONE/75 SETBACK

MAP LEGEND
 74
 18.21'
 2.456 AC
 PO MAP 207 LOT 42
 M14

PROPERTY MAP
 TOWN OF OWLS HEAD
 KNOX COUNTY, MAINE

10

NOTE
 THIS MAP IS FOR ASSESSMENT PURPOSES ONLY
 AND IS NOT INTENDED FOR PROPERTY CONVEYANCE
 OR LEGAL DESCRIPTION.