

MAP LEGEND

PARCEL NUMBER	74
PARCEL DIMENSION	161.2'
PARCEL AREA	2,456 AC
BUILDING FOOTPRINT	
MATCH LABEL	PO MAP 207 LOT 42
SUBDIVISION LOT NUMBER	
ADJACENT MAP	M14
WATER LINE	
SHORELAND ZONE/75' SETBACK	
PARCEL BOUNDARY	
ROAD RIGHT OF WAY	
INTERNAL LOT LINE	
LAND TRUST/CONSERVANCY	
EASEMENT LINE	
PRIVATE RIGHT OF WAY	
WETLAND EDGE	
CONSERVANCY	
TOWN OWNED	

PREPARED BY:
 AERIAL SURVEY AND PHOTO, INC.
 100 WASHINGTON ST.
 NORRIDGEWICK, MAINE 04957
 TEL: 207 634-2006 FAX 207 634-2008

NOTE
 THIS MAP IS FOR ASSESSMENT PURPOSES ONLY
 AND IS NOT INTENDED FOR PROPERTY CONVEYANCE
 OR LEGAL DESCRIPTION.

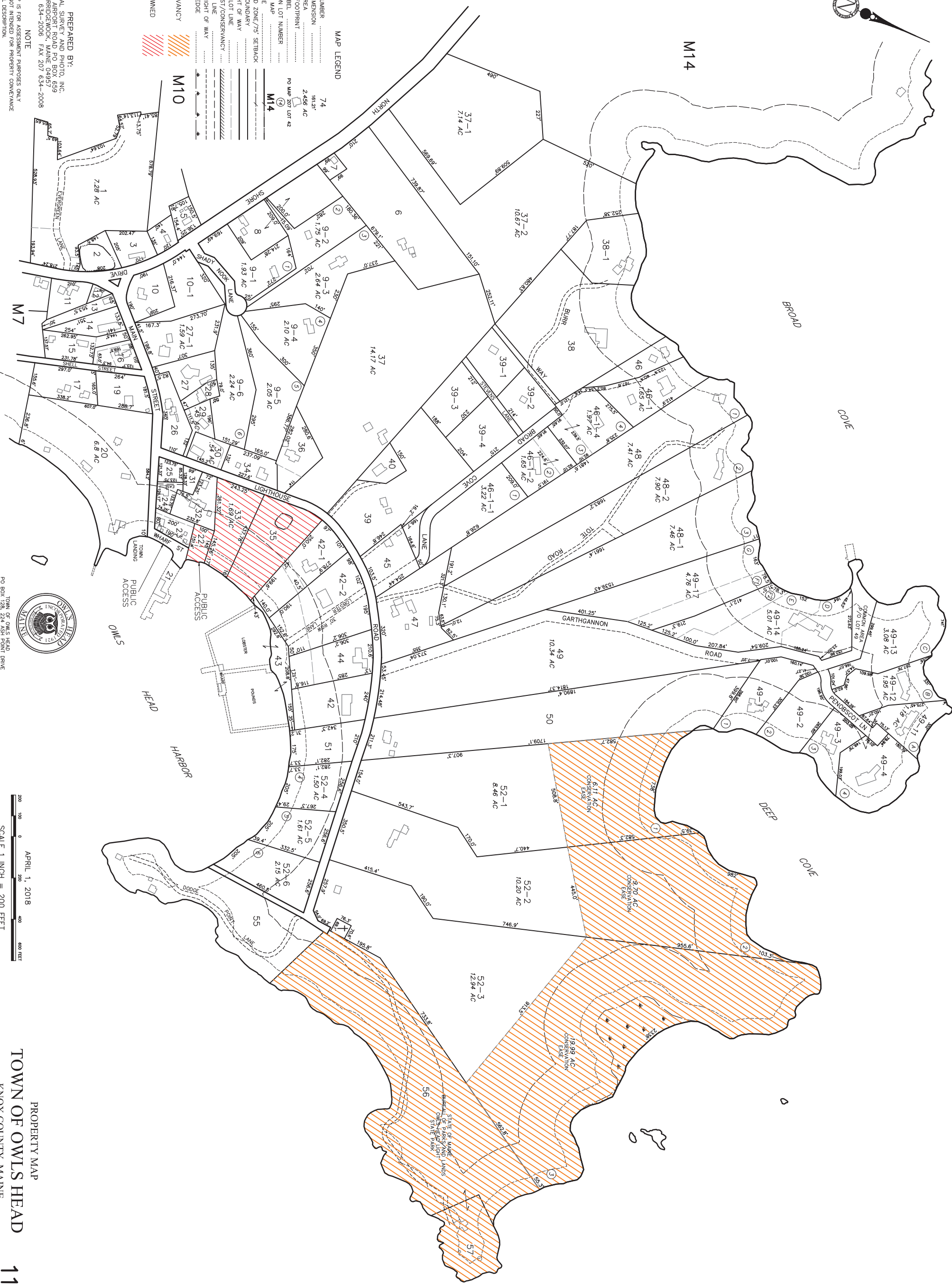

APRIL 1, 2018

PROPERTY MAP

TOWN OF OWLS HEAD

KNOX COUNTY, MAINE

11