



PREPARED BY:
 AERIAL SURVEY AND PHOTO, INC.
 500 WINDSWEEP WAY
 NORRISBORO, MAINE 04457
 TEL: 207 634-2006 FAX 207 634-2008



NOTE
 THIS MAP IS FOR ASSESSMENT PURPOSES ONLY
 AND IS NOT INTENDED FOR PROPERTY CONVEYANCE
 OR LEGAL DESCRIPTION.

MAP LEGEND

PARCEL NUMBER	74
PARCEL DIMENSION	161.2'
PARCEL AREA	2.456 AC
BUILDING FOOTPRINT	PO MAP 207 LOT 42
MATCH LABEL	M14
SUBDIVISION LOT NUMBER	
ADJACENT MAP	
SHORELAND ZONE/75 SETBACK	

PARCEL BOUNDARY
ROAD RIGHT OF WAY	=====
INTERNAL LOT LINE	-----
LAND TRUST/CONSERVANCY	
EASEMENT LINE	-----
PRIVATE RIGHT OF WAY	-----
WETLAND EDGE	~~~~~
WATER LINE	~~~~~

APRIL 1, 2018
 SCALE 1 INCH = 200 FEET

PROPERTY MAP
 TOWN OF OWLS HEAD
 KNOX COUNTY, MAINE
 14

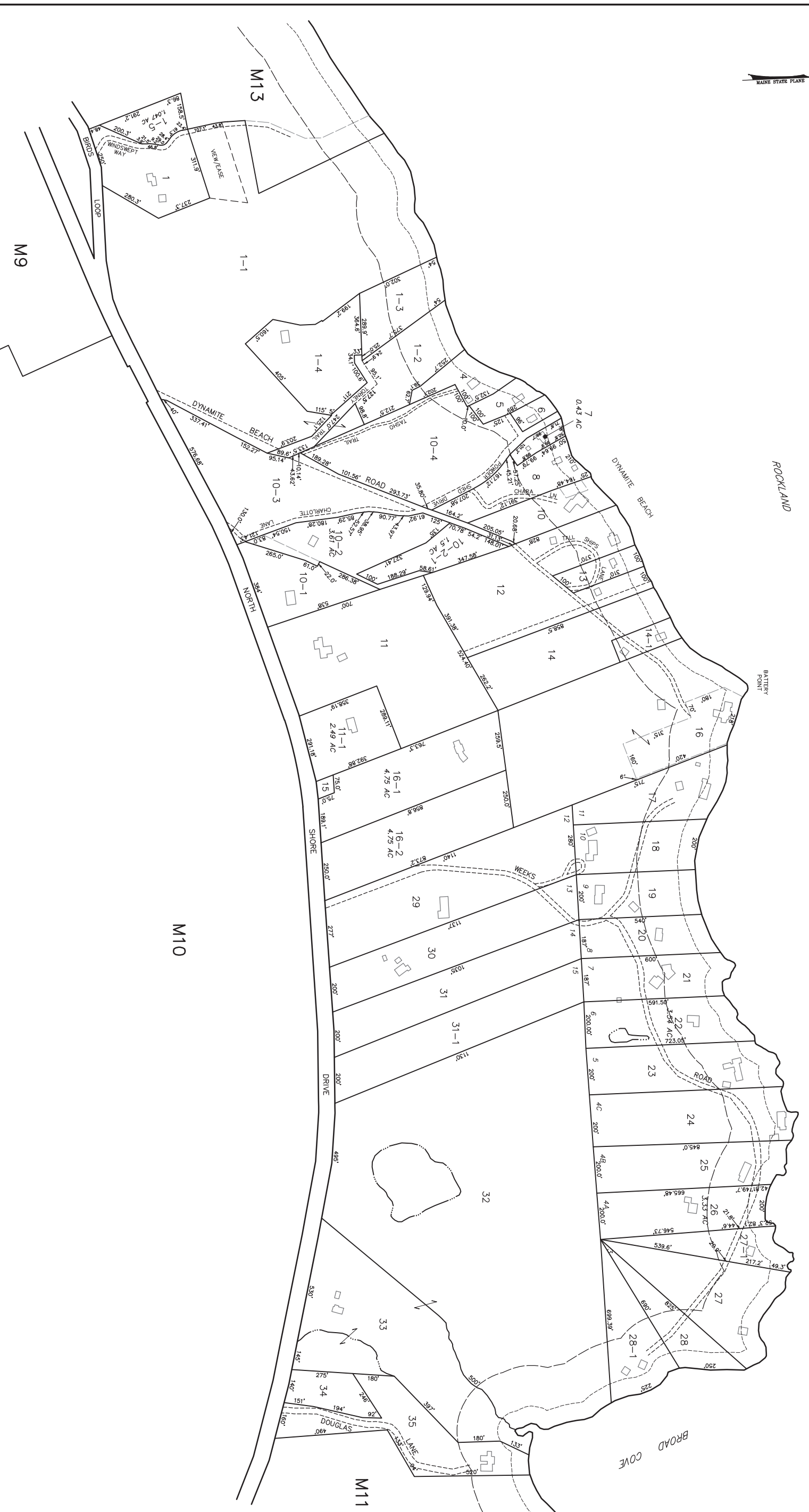

HARBOR

ROCKLAND

BATTERY POINT

BROAD COVE

M11

M10

M13

M9