

WESKEAG  
SOUTH  
THOMASTON  
RIVER

**MAP LEGEND**

PARCEL NUMBER	.....	74
PARCEL DIMENSION	.....	161.21'
PARCEL AREA	.....	2.456 AC
BUILDING FOOTPRINT	.....	PO MAP 207 LOT 42
MATCH LABEL	.....	M14
SUBDIVISION LOT NUMBER	.....	
ADJACENT MAP	.....	
WATER LINE	.....	
SHORELAND ZONE / 75' SETBACK	.....	
PARCEL BOUNDARY	.....	
ROAD RIGHT OF WAY	.....	
INTERNAL LOT LINE	.....	
LAND TRUST / CONSERVANCY	.....	
EASEMENT LINE	.....	
PRIVATE RIGHT OF WAY	.....	
WETLAND EDGE	.....	
CONSERVANCY	.....	

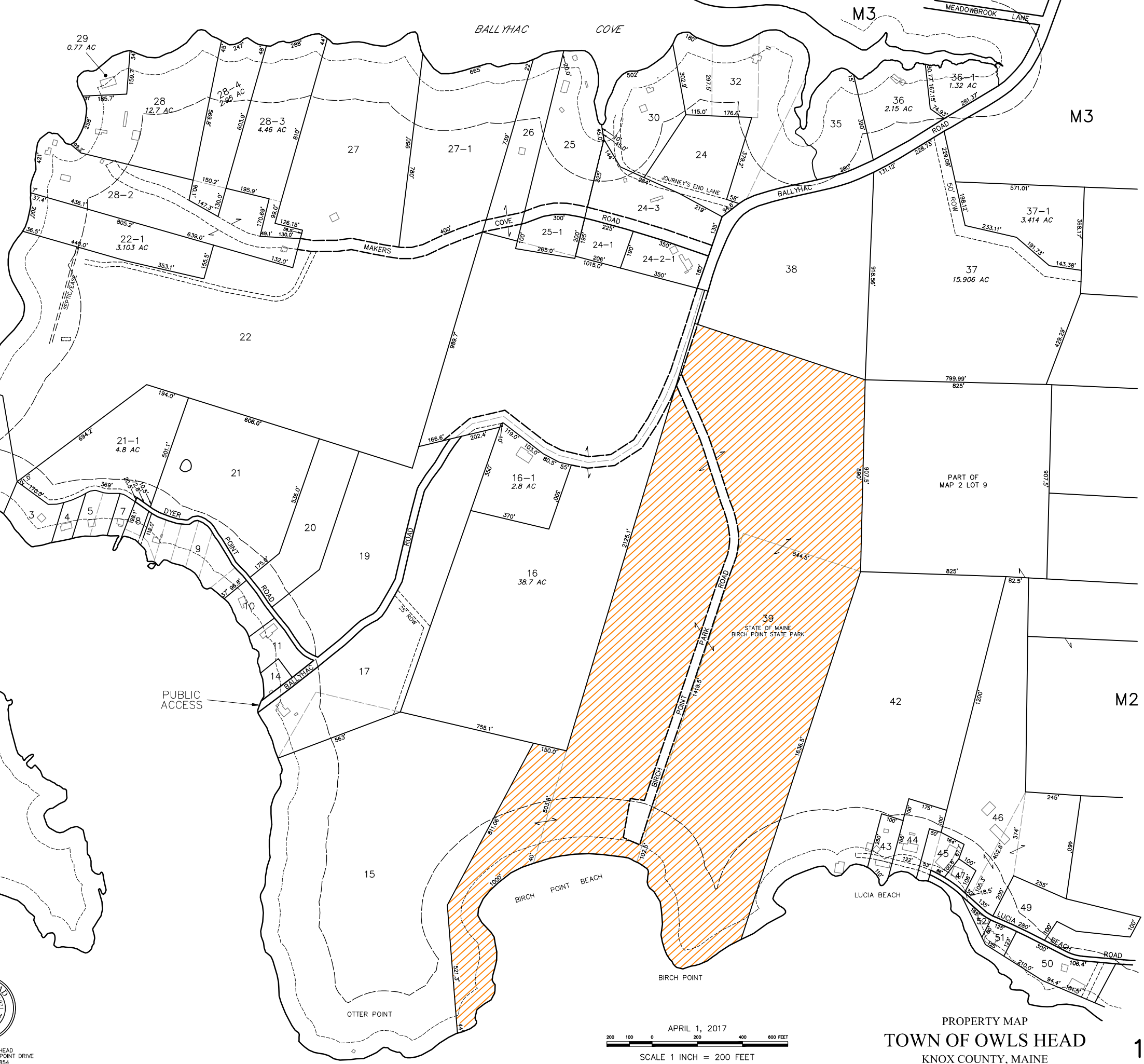
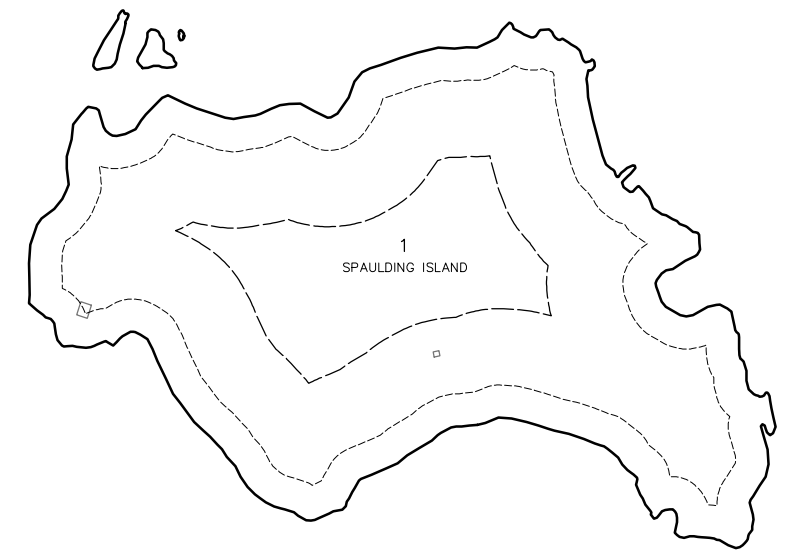

M3

M2

PREPARED BY:  
AERIAL SURVEY AND PHOTO, INC.  
546 AIRPORT ROAD PO BOX 659  
NORRIDGEWOCK, MAINE 04957  
TEL: 207 634-2006 FAX 207 634-2008

**NOTE**  
THIS MAP IS FOR ASSESSMENT PURPOSES ONLY  
AND IS NOT INTENDED FOR PROPERTY CONVEYANCE  
OR LEGAL DESCRIPTION.



TOWN OF OWLS HEAD  
PO BOX 128, 224 ASH POINT DRIVE  
OWLS HEAD 04854  
207 594-7434

APRIL 1, 2017  
SCALE 1 INCH = 200 FEET  
MAINE STATE PLANE COORDINATE GRID; EAST ZONE; NAD 1983; US FEET

PROPERTY MAP  
**TOWN OF OWLS HEAD**  
KNOX COUNTY, MAINE